

KOLB LAND CONSULTING, INC.  
LAND SURVEYING • SUBDIVIDING • LAND PLANNING

929 WILLIAMS STREET

LAKE GENEVA, WISCONSIN 53147

414-248-3697

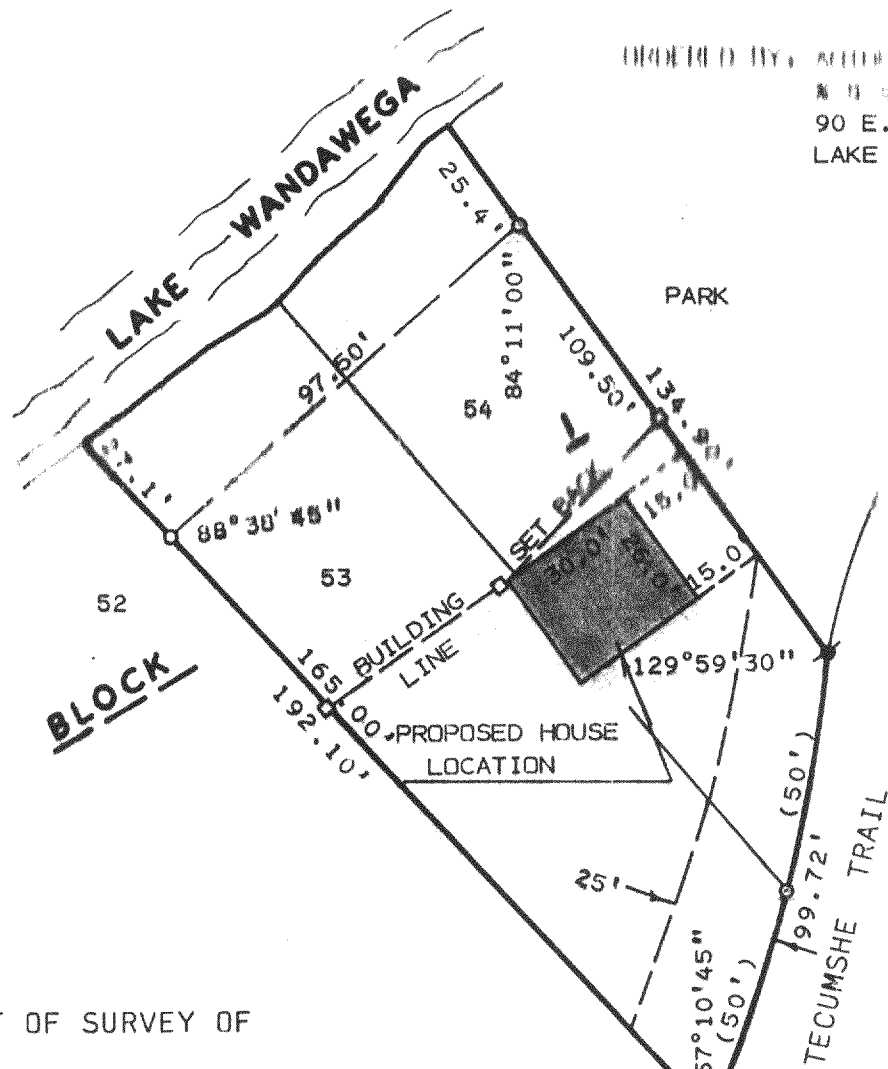

ORDERED BY: ARTHUR E. GORDON, JR.  
N.D. STATE ENGINEER  
90 E. GENEVA SQUARE  
LAKE GENEVA, WI. 53147

PLAT OF SURVEY OF

LOTS 53 AND 54, BLOCK 1 OF LAKE  
WANDAEWA HIGHLANDS A SUBDIVISION  
LOCATED IN T3N, R16E, TOWN OF  
SUGAR CREEK, WALWORTH COUNTY, WIS-  
CONSIN.

LEGEND

- - WOOD STAKE
- ⊗ - IRON PIPE FOUND
- - IRON PIPE SET
- - CONC. MONUMENT FOUND
- ( ) - AS RECORDED



SCALE: 1" = 40'

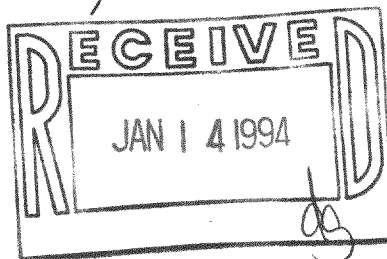

I, HAROLD H. KOLB, DO HEREBY CERTIFY  
THAT I HAVE SURVEYED THE PROPERTY  
HEREON DESCRIBED ACCORDING TO THE  
OFFICIAL RECORDS AND THAT THE PLAT  
HEREON IS A CORRECT REPRESENTATION  
OF THE LOT LINES TO THE BEST OF MY  
KNOWLEDGE AND BELIEF.  
SURVEY NOT VALID UNLESS SURVEYOR'S SIGNATURE  
IS IN RED.

HAROLD H. KOLB

WISCONSIN REGISTERED LAND SURVEYOR, S-187

DATE SEPTEMBER 15, 1993

REVISED SEPTEMBER 16, 1993

REVISED \_\_\_\_\_

3-16-GHW-30

GW4-30

316-695